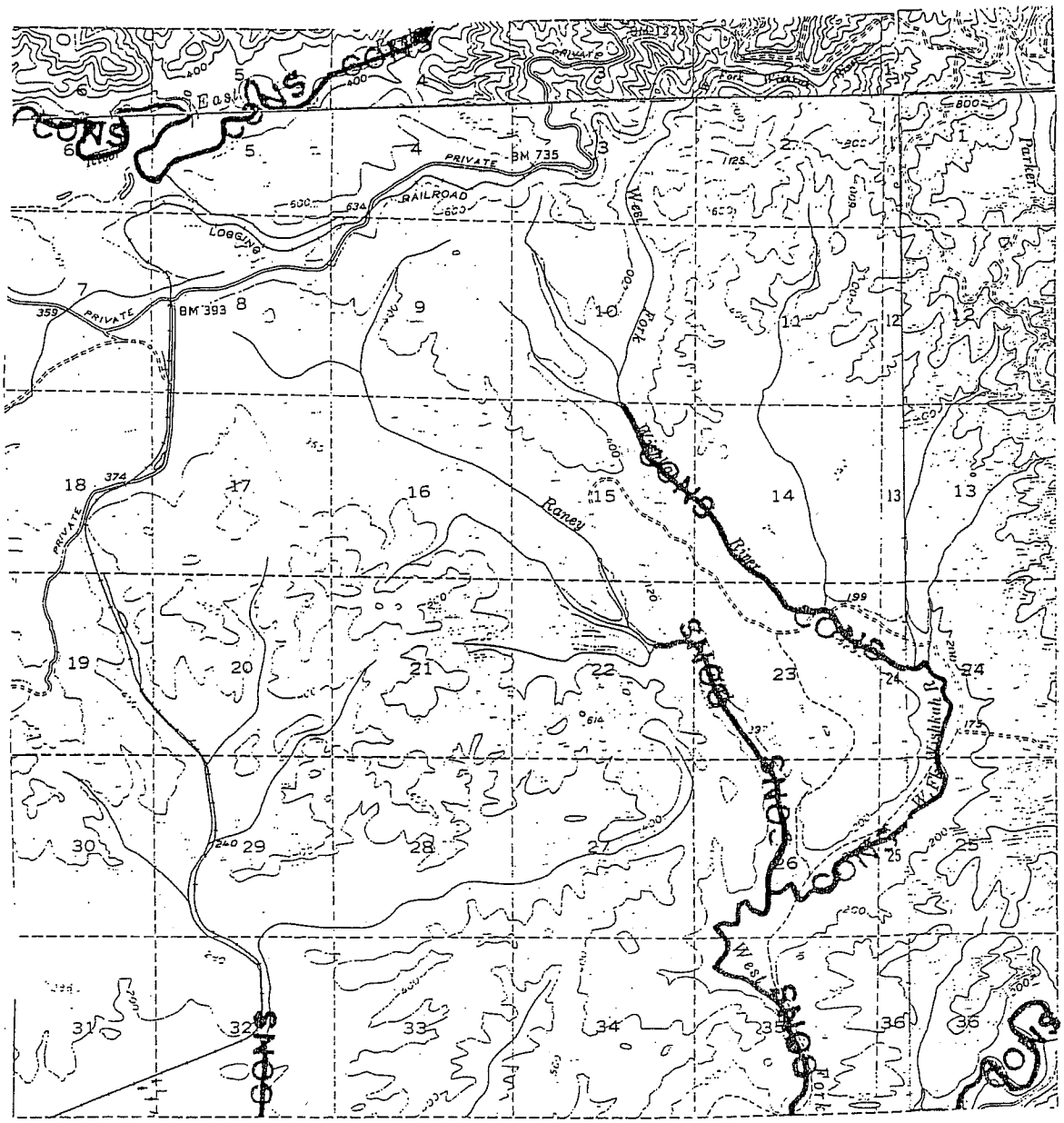

CONS
East
PRIVATE
BM 735
RAILROAD
LOGGING
BM 393
PRIVATE
West
Fork
Raney
River
Parker
W. Fk. Wishkah R.
West
Fork