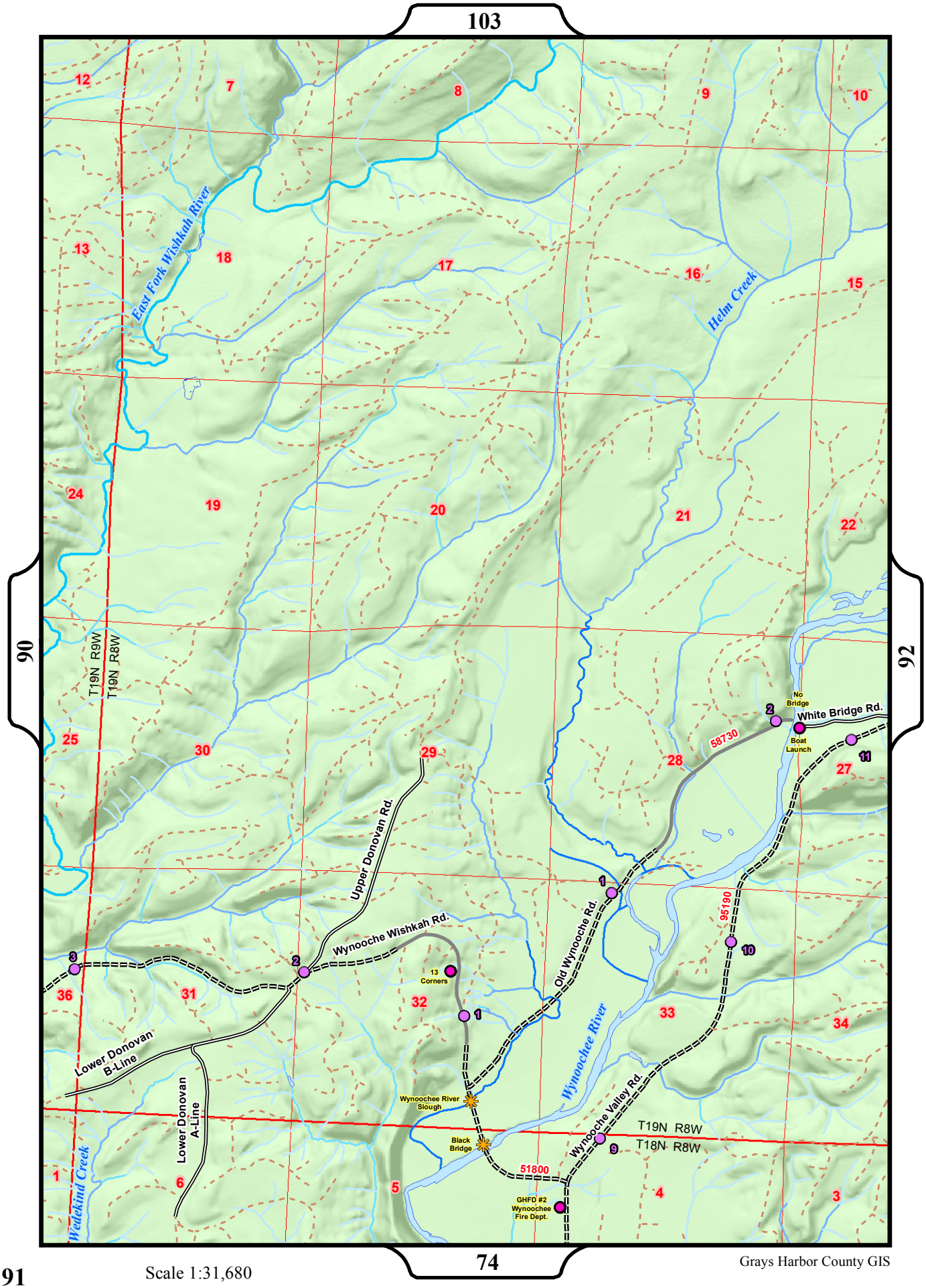

91

Scale 1:31,680

Grays Harbor County GIS