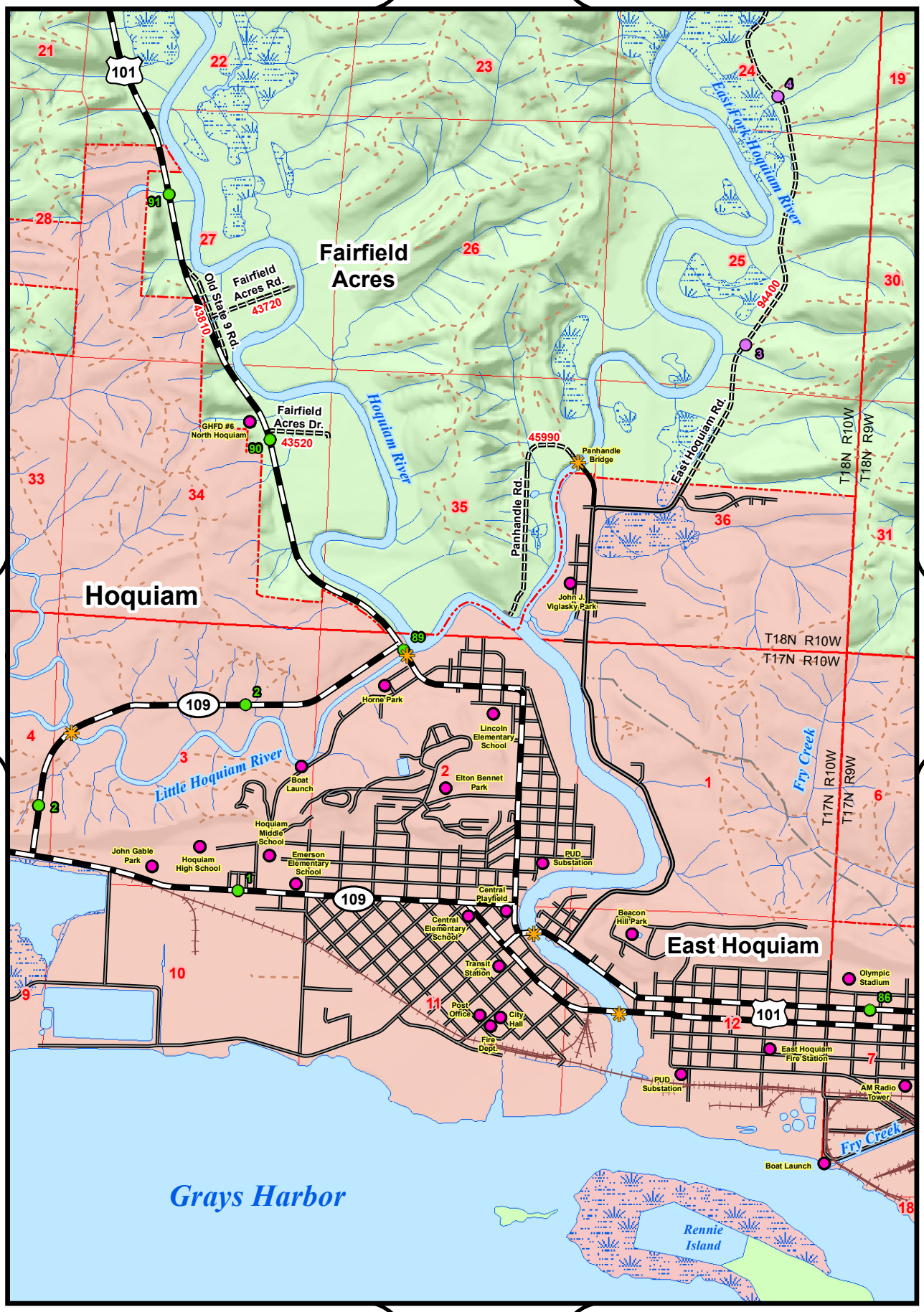

53

55

38

Scale 1:31,680

Grays Harbor County GIS