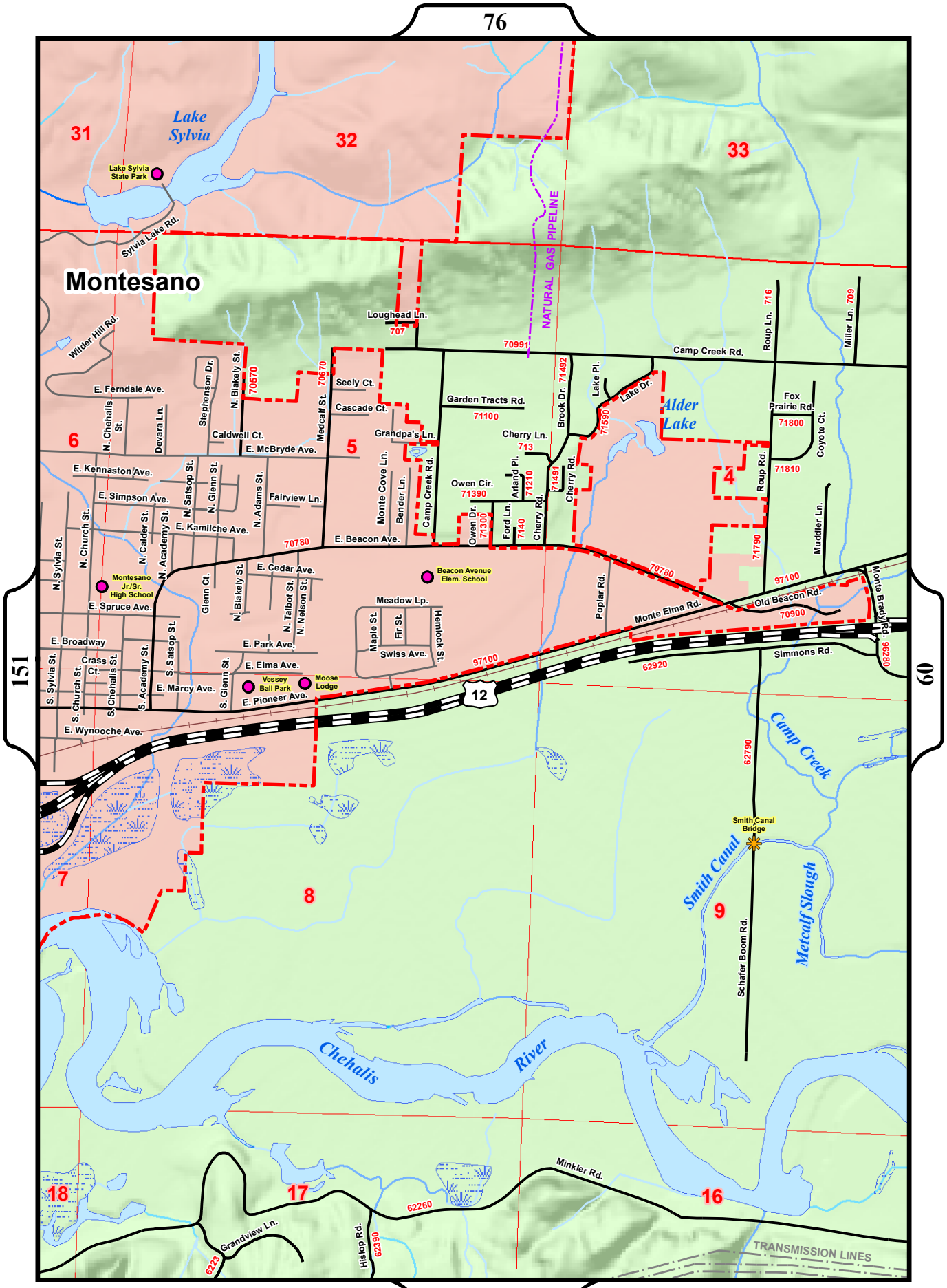

Grays Harbor County GIS

Scale 1:19,000