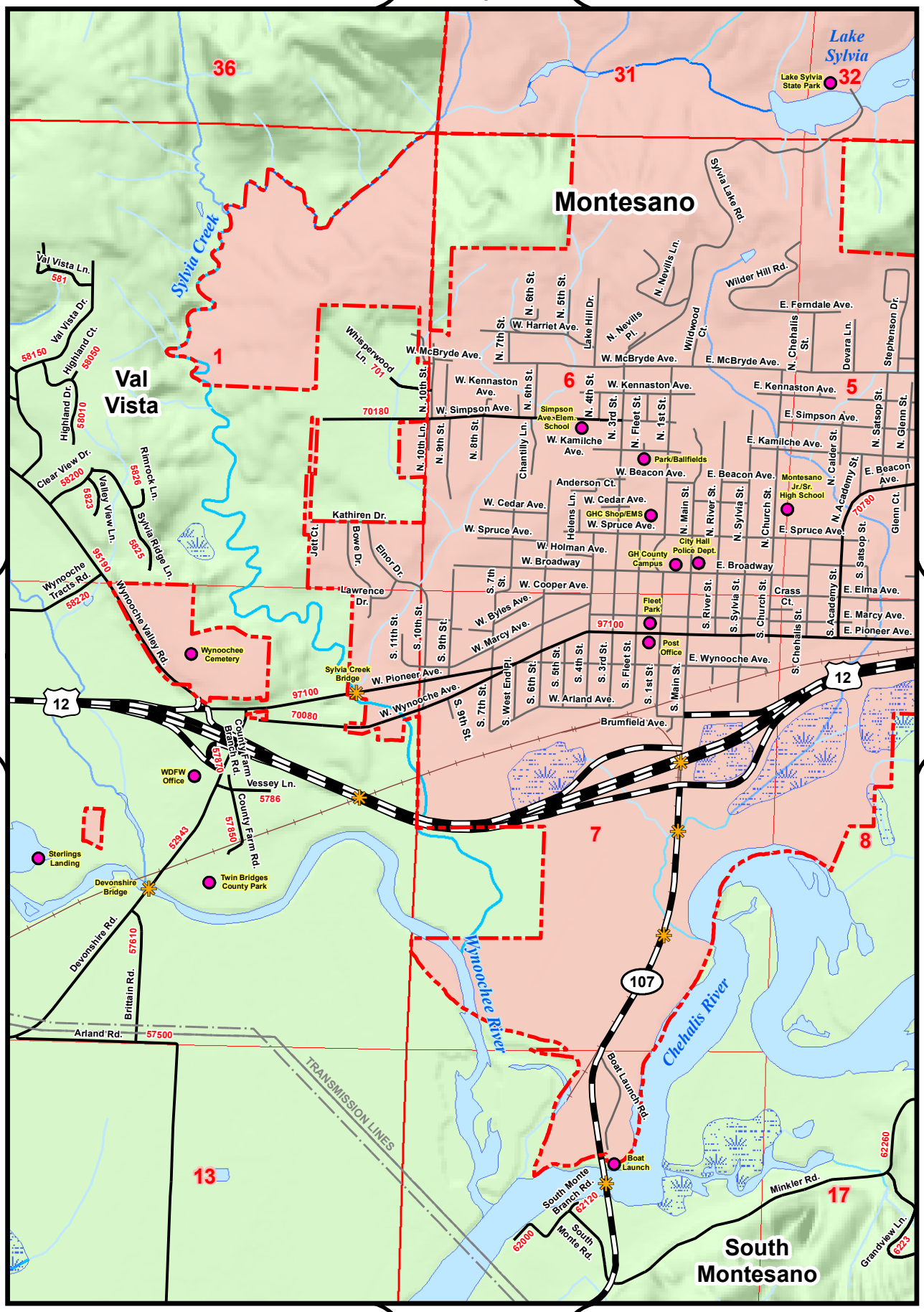

Scale 1:19,000

Grays Harbor County GIS