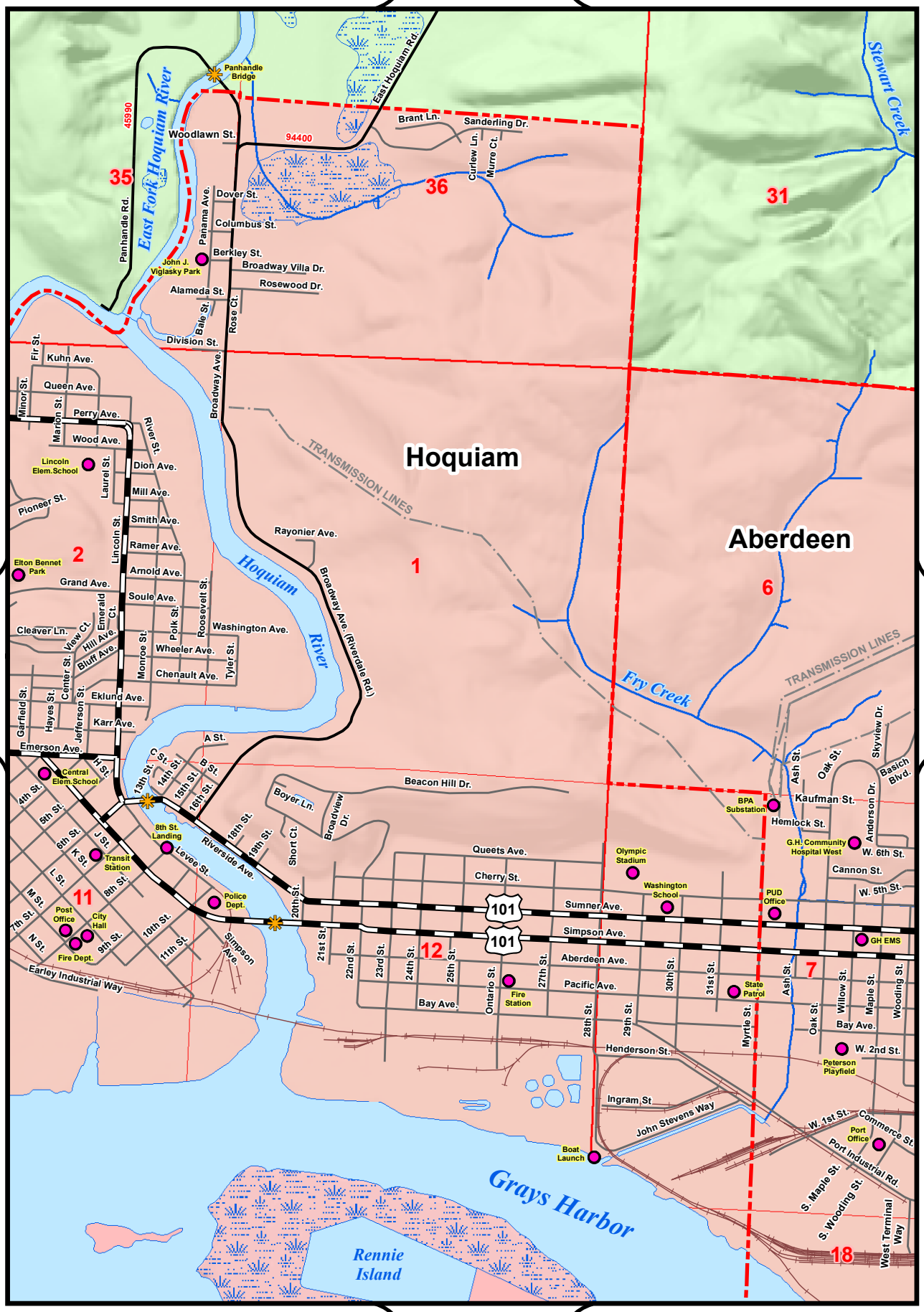

Scale 1:21,000

Grays Harbor County GIS