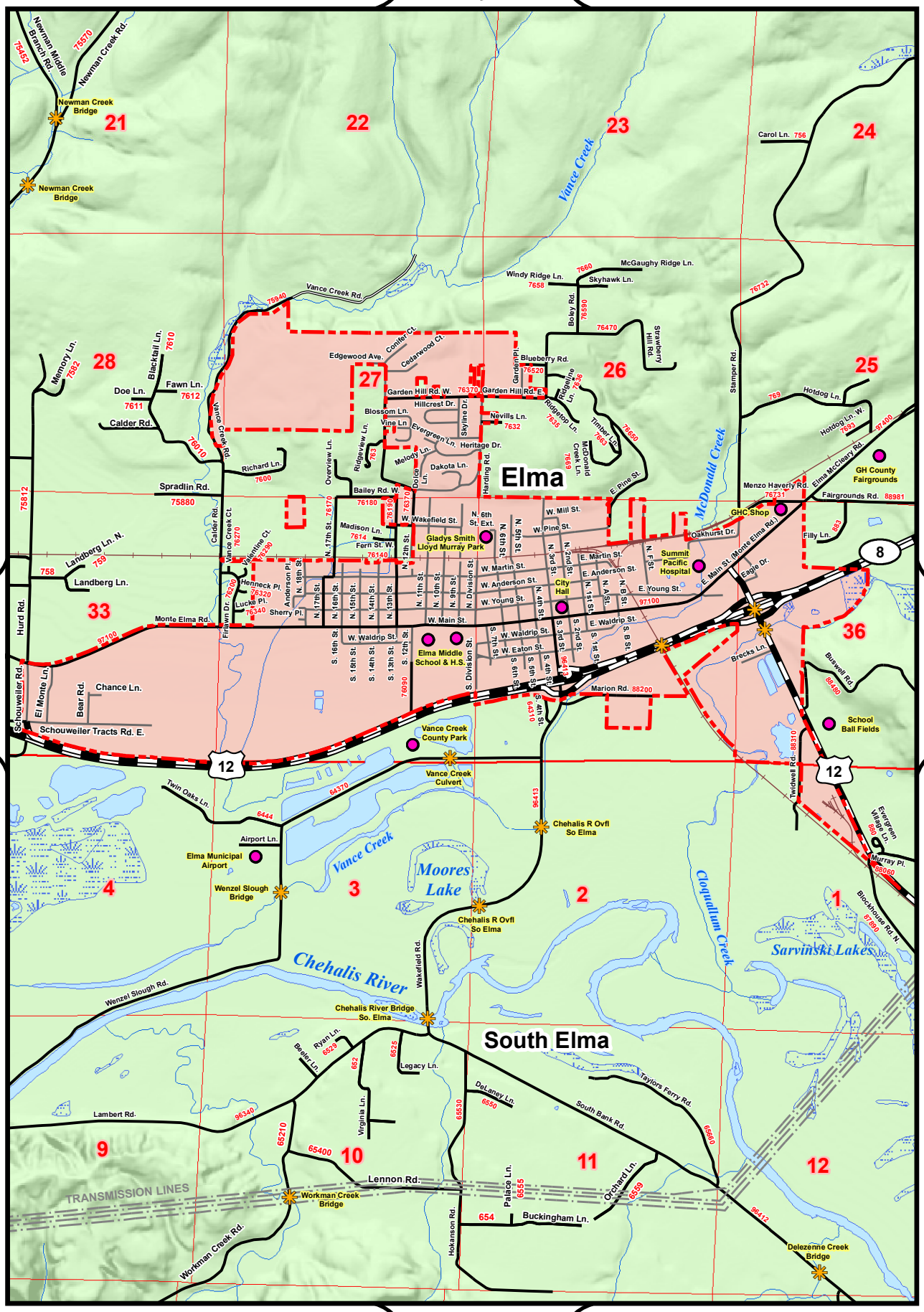

Scale 1:33,000

Grays Harbor County GIS