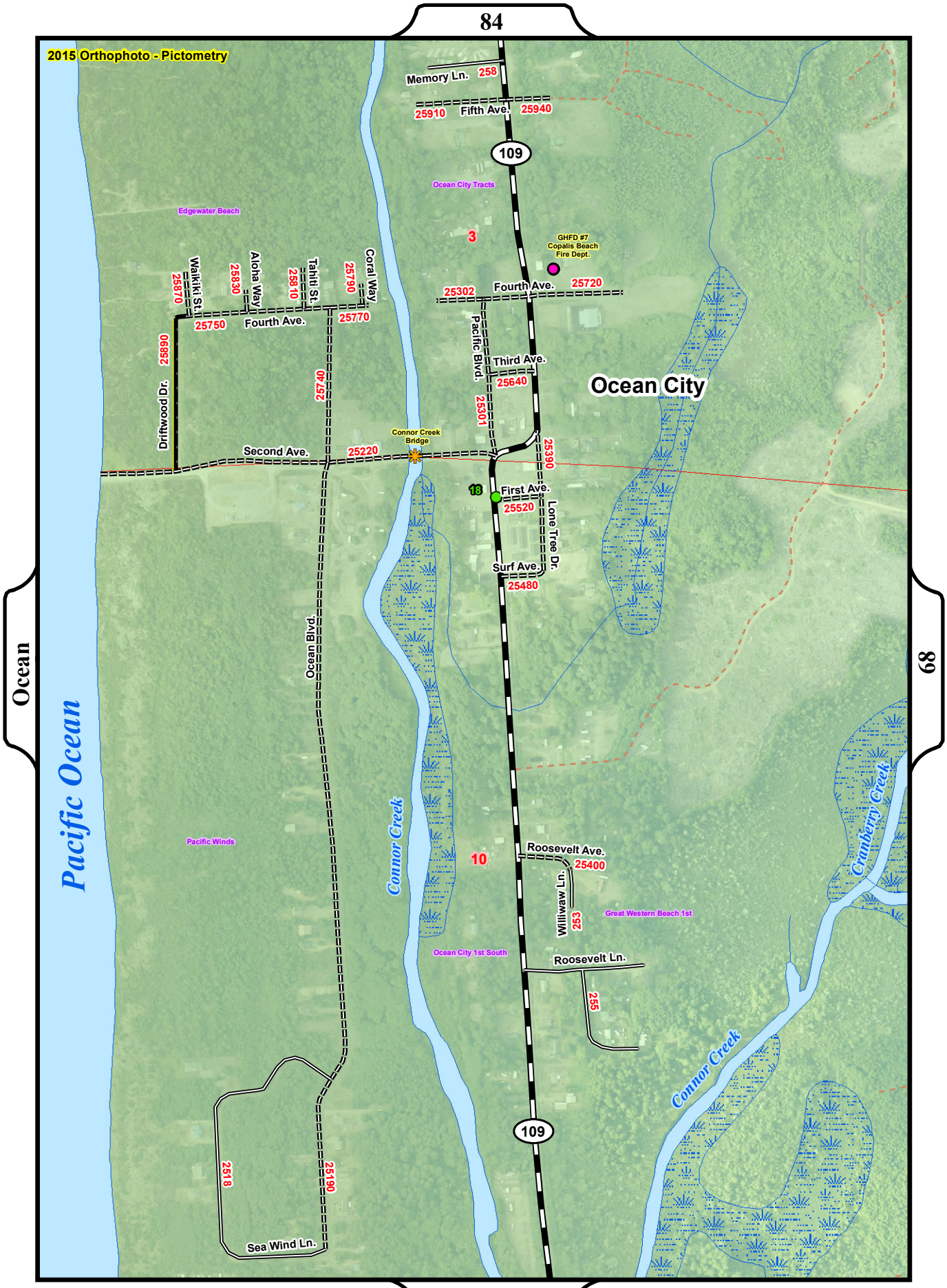

51

67-1

Scale 1:7,000

Grays Harbor County GIS