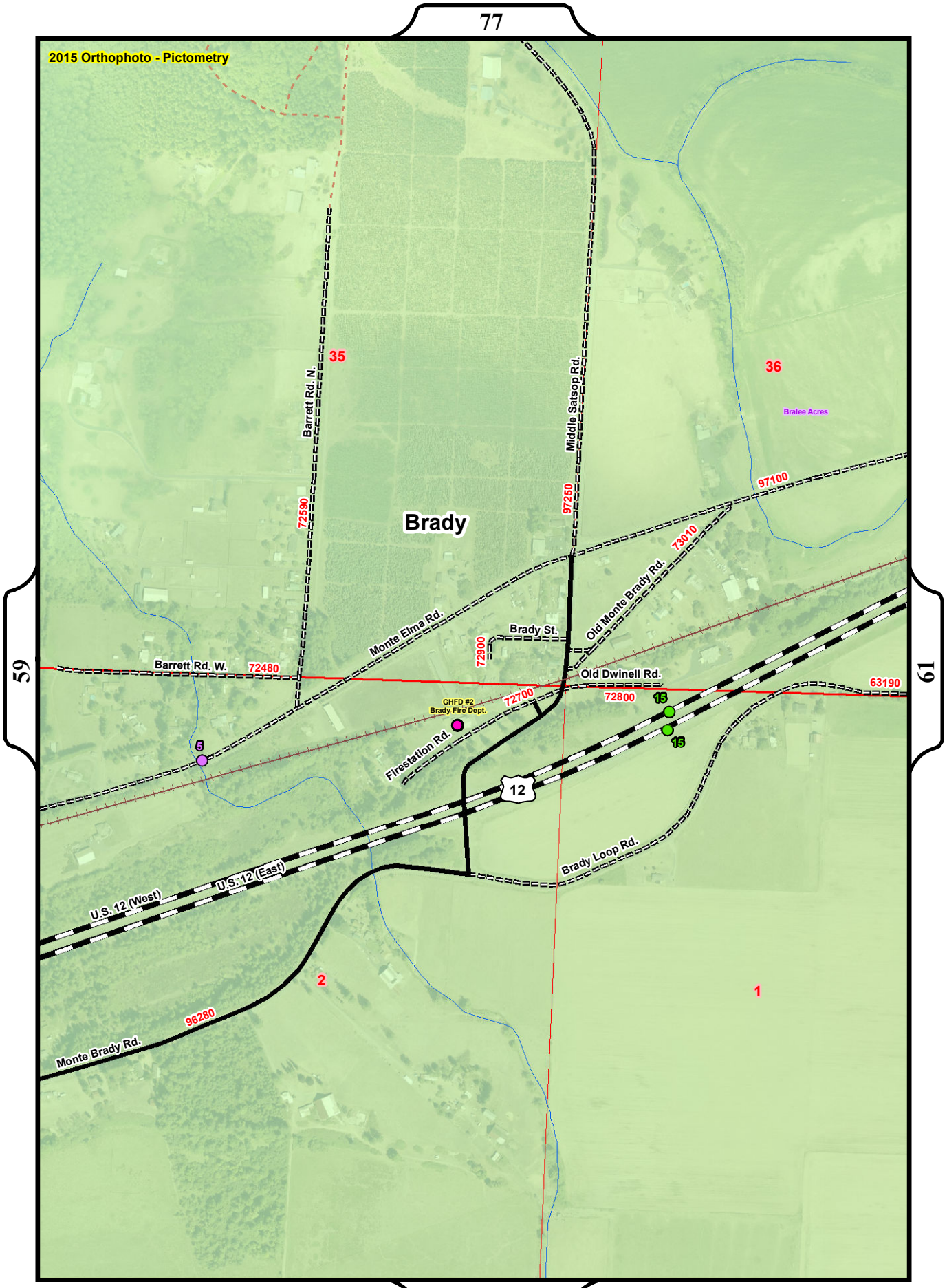

Grays Harbor County GIS

44

Scale 1:8,000